

ASPINAL LANE
60' WIDE ROW

CONANT STREET
60' WIDE ROW

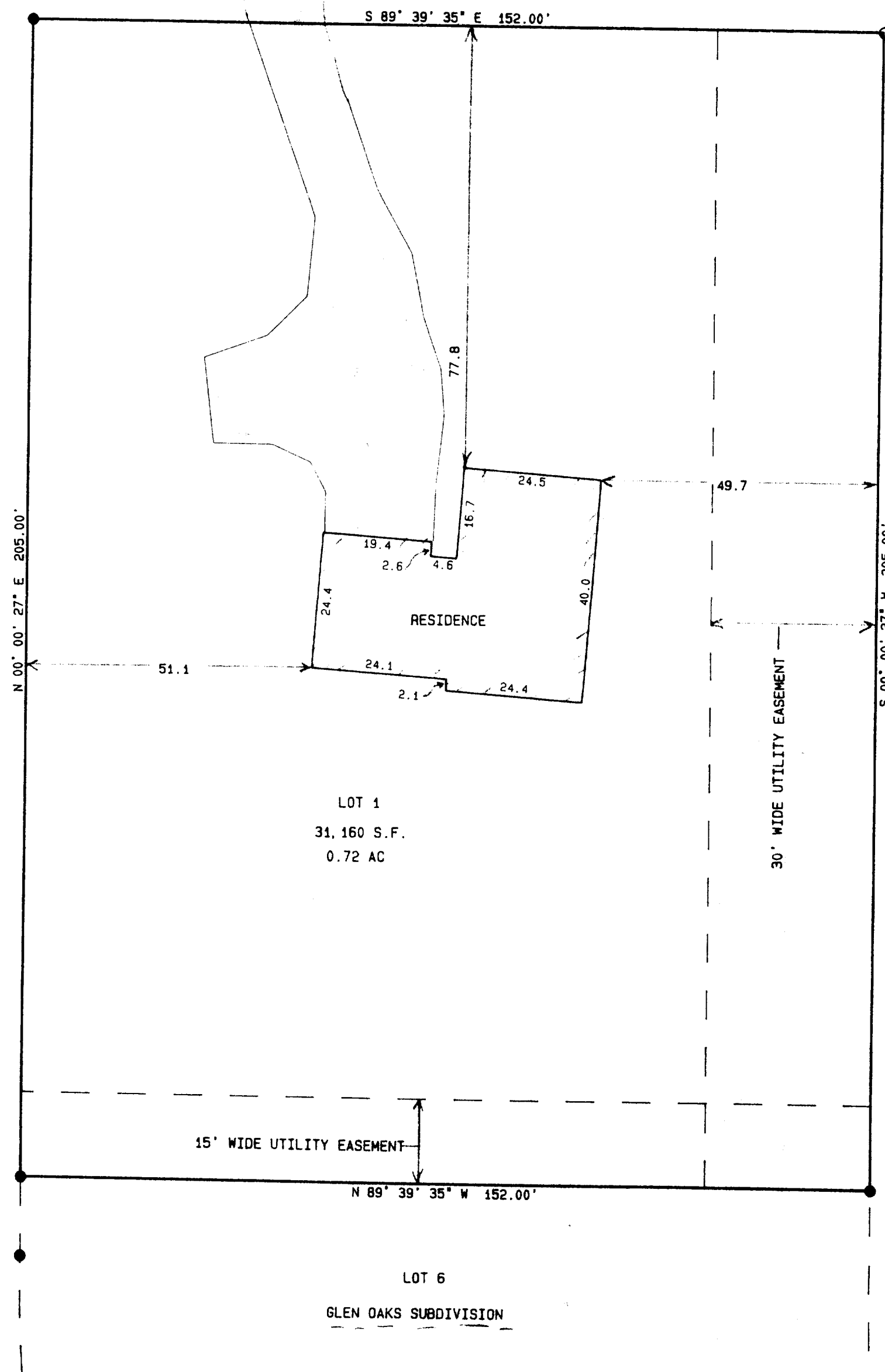

PLAT OF SURVEY

LOT 1 OF CSM 1619

RECORDED IN VOL. 7, PG. 295, DOC. NO. 151194
LOCATED IN SE 1/4 OF THE SW 1/4 OF THE SE 1/4 OF SEC. 26
TOWN 2 NORTH, RANGE 17 EAST, CITY OF LAKE GENEVA
WALWORTH COUNTY, WISCONSIN

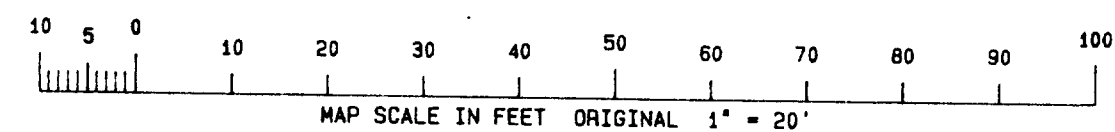
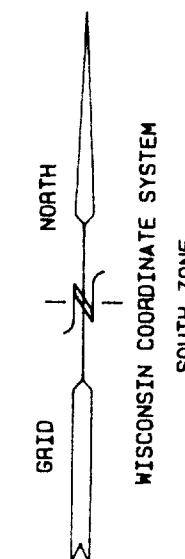

- = FOUND IRON REBAR STAKE
- = FOUND IRON PIPE STAKE

NOTE: COPIES OF THIS MAP TO WHICH THE FOLLOWING CERTIFICATE WILL APPLY ARE BLUE LINE PRINTS SHOWING SURVEYOR'S ORIGINAL SEAL AND SIGNATURE IN BLACK INK. COPIES BY ANY OTHER MEANS MAY HAVE ALTERATIONS WHICH DO NOT REPRESENT THE SURVEYOR'S WORK PRODUCT.

I HEREBY CERTIFY THAT THE ABOVE DESCRIBED PROPERTY HAS BEEN SURVEYED UNDER MY DIRECTION AND THAT THE ABOVE MAP IS A TRUE REPRESENTATION THEREOF AND SHOWS THE SIZE AND LOCATION OF THE PROPERTY AND ITS EXTERIOR BOUNDARIES. THIS SURVEY IS MADE FOR THE USE OF THE PRESENT OWNERS OF THE PROPERTY, AND ALSO THOSE WHO PURCHASE, MORTGAGE, OR GUARANTEE THE TITLE THERETO WITHIN ONE YEAR FROM THE DATE HEREOF.

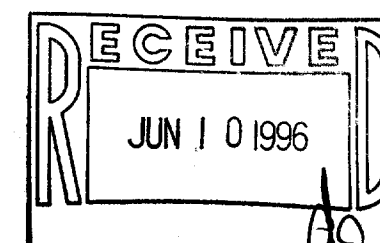

DATED: 5-29-96

PETER S. GORDON R.L.S. 2101

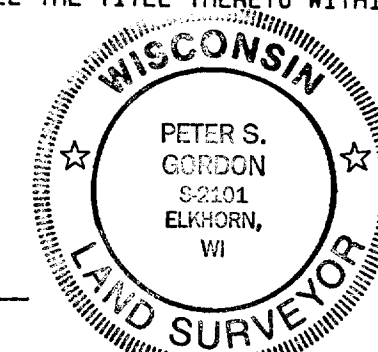

WORK ORDER BY: DALE ASPINALL
1700 CONANT STREET
LAKE GENEVA, WISCONSIN 53147

FARRIS, HANSEN & ASSOCIATES, INC.
Engineering, Architecture, Surveying
7 Ridgway Court P.O. Box 437
ELKHORN, WISCONSIN 53121
Office: (414) 723-2098
Fax: (414) 723-5886

REVISIONS

PROJECT NO.
4536
DATE
05/29/96
SHEET NO.
1 OF 1

ZA-1619-1
007-1657